



Everyone has a story.



Everyone has a story.



Robin Montisano



Sherry Condos



Earnesha Brooks



Barbara Clevenger



Jerry Justice



Michelle McCormick

In 2015, Goodwill served 8,691 people – each with their own unique story. It's a story that does not just revolve around Goodwill's mission of helping individuals prepare for, find and retain employment. More importantly, it's a special success story that includes the pride and joy of receiving a paycheck, supporting one's family and building confidence, self-esteem and independence.

These individuals served are the driving force behind the cycle of Goodwill. Where does it start? With you - generous donors and shoppers, who truly are job creators. That support from both donations and shopping allows Goodwill to provide services such as:

- Career exploration and advising
- Resume and interview preparation
- Skill identification and training
- Work experience opportunities
- Job placement, job search assistance, coaching and development services

It's Why We Have The Cycle of Goodwill

Providing these services to each of the unique individuals served is why Goodwill has retail stores that sell donated goods. It is why Goodwill offers Contract Services, such as light assembly and industrial sewing. And why it delivers employer services such as recruitment, screening and testing. It's all a part of the cycle of Goodwill.

Your support is sincerely appreciated! The agency looks forward to welcoming you in the coming year - as a customer, donor or volunteer. Thank you for assisting Goodwill in bringing its mission to life - helping individuals prepare for, find and retain employment.



C. Allen Nichols

Chairman of the Board

Danielle J. Kimmell, CPA

1st Vice Chair

Margaret D. Jordan, J.D. M.S.

2nd Vice Chair

Douglas Klein, CPA, EA

Treasurer

Kim Schreckenberger

Secretary

Nancy Ellis McClenaghan

President & CEO

Dee Dee Collura

VP, Retail Operations

Janet L. Morrison

VP, Contract & Logistics Services

Gregory H. Morton

VP, Mission Services & Public Relations

Timothy H. Sisler

Advisory Chief Financial Officer



Ashley Wilson



Shirley Jones



Jennifer Leatherbarrow

Providing Opportunities Through Retail & Contract Services

Retail Operations

- \$0.88 of every dollar spent in retail funds the mission
- Stores: 14
- Attended Donation Centers: 5
- Outlet
- Boutiques: 2
- shopgoodwill.com
- eBooks

Contract Services

Certified to ISO 9001:2008

- Assembly
- Collating
- Die-cutting
- Industrial Sewing
- Heat Shrinking
- Packaging
- Kitting
- De-manufacturing
- Re-work
- Sorting
- Labeling
- Prototyping

When shopping at Goodwill or utilizing Contract Services, you are providing individuals in the Work Experience training programs valuable opportunities to build their work skills. On a daily basis, program participants assist with donation processing, hanging clothes, light assembly and material handling, all while building work skills for future employment in the community.

Last year the agency had 222 individuals participate in its Work Experience program. While in the program, each participant is assigned a case manager and mentor to help them reach their full potential through work, life and interpersonal skills training. Individuals like Charliese Spaulding and Joan Hinkle came to Goodwill to build work experience, skills and independence.

Charliese Spaulding Improving Soft Skills and Independence

While in high school, Charliese suffered a traumatic brain injury. For two years she was in a wheelchair and unable to walk. Being a strong-willed individual, when doctors told her she would never walk again, she became more determined than ever to get back on her feet and prove them wrong. Recovering from this tragedy led Charliese to Goodwill's Work Experience program. In the program, she has gained work skills, independence and soft skills to deal with the frustration of injuries that have left her non-verbal. She credits her training with helping her become a better listener, teaching her how to follow instructions and helping her gain independence for herself and children. Last year Charliese was hired as a processor at the Waterloo Road store and is now mentoring other program participants. She is very proud of being hired at Goodwill and transitioning from the Work Experience program. As Charliese continues to grow and progress in her career, she is also pursuing her GED.

Joan Hinkle Successfully Focusing and Staying on Task

Joan is cooperative, funny and knows much about movies! She was born at a time when Asperger's was unknown to clinicians and before schools willingly accepted such students. Her parents consulted multiple professionals for a diagnosis and way forward. Joan ultimately gained access to school and earned a diploma. In her twenties, Joan worked briefly at Goodwill and some other agencies without completing the required programs. Last year she came to Goodwill's Work Experience program to learn how to stay on task and focus on her assigned jobs so, one day, she will gain employment out in the community. While working in the Contract Services area, Joan has learned to take her work training at Goodwill seriously. She knows what the expectations are and successfully stays on task, meeting her goal at 100 percent each day. Joan has blossomed from positive mentoring and the consistency of staff in communicating expectations. She better understands now what it means to earn a paycheck in today's market. Joan certainly gives her work training at Goodwill all she can.



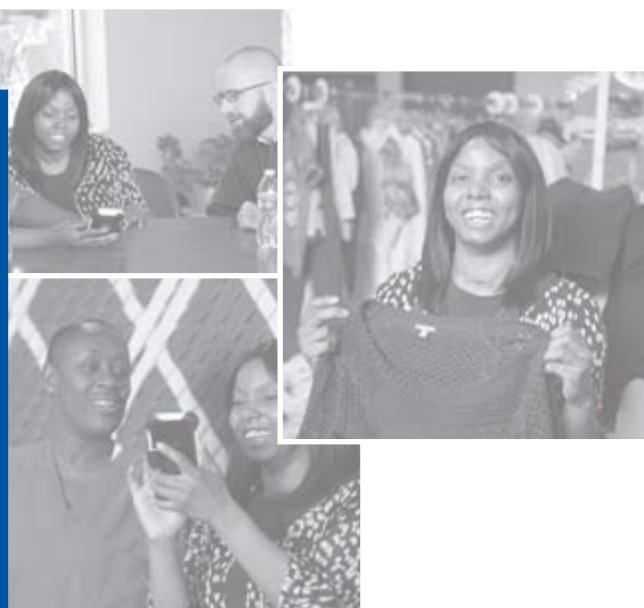

Charliese Spaulding
Processor, Waterloo Store



Joan Hinkle
Participant in Work Experience Program



Extending Mission Services to Help Build and Strengthen the Community

Mission Services

Career/Job Seeker

- Career Exploration & Advising
- Resume & Interview Preparation
- Skill Identification

Business/Employer

- Recruiting
- Applicant Screening
- Pre-employment Testing

Individualized

- Assessments & Adjustments
- Evaluations for Individuals with Visual Impairments
- Job Coaching, Placement and Retention
- Work Experience
- Youth Programs

Community



Job Training



While many times programming starts at Goodwill, services extend beyond training within agency facilities and is done in collaboration with other service providers. Goodwill provides many career services from advising and evaluations to determining skills/interests, and from resume and interview preparation to more intensive services for individuals with disabilities, at-risk youth and others facing challenges to finding employment. The agency even provides support to local businesses/employers in terms of recruiting, applicant screening and skill assessments.

Individuals like Jewell Whitmore and Selena Rodriguez are building skills and finding employment with assistance from Goodwill.

Jewell Whitmore Finds New Career Through Support and Job Assessment

Jewell was homebound for more than five years as she dealt with multiple major life changes. As she began to re-enter society, she felt her social skills were lacking and found communicating with others challenging. Jewell, a mom of two daughters, realized how much she was missing out on life last summer. Her youngest came home all excited to tell her she hit her first homerun and Jewell missed it. That was the day she decided to do whatever it took to change. Jewell was introduced to Goodwill for job assessment services. Her first assessment was at Goodwill and then she went on to a community-based assessment at Lifeworx in Ashland, Ohio. On the first day of the assessment, Jewell was unsure she would even make it through the door. Goodwill's job coach encouraged and provided her support along the way. She was welcomed with open arms and acceptance at Lifeworx, where she now works as the Assistant Director. Because of Lifeworx and Goodwill, Jewell is improving every day on her social skills, has formed some great relationships and is growing every day. She is happy to now have a job with an amazing boss who supports her 100 percent, believes in her and her potential as well as encourages her every step of the way.

Selena Rodriguez Achieves Personal Goals with Ability to Earn a Paycheck

As a senior at Akron Alternative Academy, Selena Rodriguez came to Goodwill in early 2015 through its Youth Employment Opportunities to Work (YEOW) program. The program is designed for youth living in foster care or at-risk due to family or academic problems. YEOW provides opportunities to better ensure success in life through career exploration and self-sufficiency training. Selena was an excellent participant in the program and was always willing to complete any tasks that were assigned to her. After participating in the program, Selena was hired as a part-time sales associate at Goodwill's Midway store. Since becoming an employee, she has achieved two personal goals that she had set: obtaining her driver's license and purchasing her first car. She plans to graduate in the summer of 2016 and begin attending college in the fall.

Jewell Whitmore
Assistant Director, Lifeworx



Selena Rodriguez
Sales Associate, Midway Store

Total served in 2015

216 } VOCATIONAL EVALUATIONS,
ASSESSMENTS & ADJUSTMENTS

146 } YOUTH PROGRAMS

222 } WORK EXPERIENCE
[Training within Goodwill's Retail
and Contract Services operations]

375 } JOB SKILLS CLASSES,
JOB FAIRS & WORKSHOPS*

327 } JOB PLACEMENT SERVICES

5,128 } JOB SEARCH ASSISTANCE
AND JOB COACHING

2,172 } OTHER SERVICES
[Bus passes, Elizabeth Clark
Emergency Fund gift cards
and Radio Reading]

105 } EMPLOYER SERVICES
[Recruitment, screening, testing,
training, outplacement, etc.]

8,691 } TOTAL

* Some services are partially funded by The Summit County
Department of Job & Family Services.

Dollars redeemed
through Elizabeth Clark
Emergency Fund:

\$129,928

76 Local businesses
served by Goodwill's
Contract Services:

Value for 2015 jobs:

**\$5.4
million**

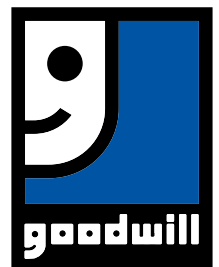

Our mission, by the numbers.

Helping individuals prepare for, find and retain employment.

Hours donated
by volunteers:

30,552

Community



Donations

Generous donors:

467,933

Tons of clothing and
household items donated:

24,654



Retail Stores



Job Training

Cents from every dollar
spent at Goodwill stores
that funds mission:

\$0.88

Hours worked by participants in
Goodwill's Retail and Contract
Services operations:

147,162

Pounds of computer equipment
recycled (Dell Reconnect):

395,197

Pounds of material recycled
through salvage:

8,624,000

Recycle



Outlet Store

Goodwill 
Serving Summit, Portage, Medina,
Ashland & Richland Counties



Retail and online
program shoppers:

957,781

Donors

Thank you for Supporting Goodwill's Mission

General Operating Fund | \$10,000 +

Anonymous Donor
Eric and Nan McClenaghan

\$5,000 - \$9,999

Hal Headley Trust

\$1,000 - \$4,999

Akron Children's Hospital
Akron General Health System
Amer Insurance
Anonymous Donor
Lawrence and Donna Barton
BCG & Company
BDO
Geoffrey Belz
Bober Markey Fedorovich
Glenn R. and Alice V. Boggess Memorial Foundation
Bridgestone Americas Trust Fund
Britton Gallagher
Bruner Cox LLP
Garvin and Theresa Carter
Mary S. and David C. Corbin Foundation
Fifth Third Bank
FirstMerit Bank
FirstEnergy Foundation
Joseph Gilford
William and Mary Glaeser
Goodwill Industries International
GPD Group
Nidia Greenwell
Scott Hanson
Scott E. Hubin
Danielle J. Kimmell
Berndette Lambert
The Lefton Group, LLC
Michael Marz
Jackie and Greg McDermott and Family
James and Julie Merklin
The Millennial Group, LLC
Greg and Kimberly Morton
OMNOVA Solutions Foundation
Gertrude F. Orr Trust Advised Fund
Gary Pitman
Roetzel & Andress
Chas and Kim Schreckenberger

Marc Servodio, CFP®
Signet Development, Ltd.
Tim and Elaine Sisler
Maureen Van Duser
J.C. Whitlam Manufacturing Co.
Mark and Sue Whitlam

\$500 - \$999

Hamilton Spaulding Amer
Anonymous Donor
Akron Bar Association
Mitchell Barton
Bridgestone Americas Tire Operations
Dave and Kathleen Burt
Yuliang Chuang
City Scrap & Salvage
Community Support Services
Crain, Langner & Co.
Stephen D'Abreau
Joseph P. and Marianne Doman
Bob Donatelli
Thomas Eckman
Christine Fontaine
The Gerstenberger Family Charitable Fund
Fred S. Hatherill Trust
Hattie Larlham, Inc.
Lori and Phillip Hochstetler
Jewish Community Board of Akron
Joseph and Mary Ellen Hinkle
Robert and Colleen Kepple
Thomas and Lorraine Kerr
Jessica and Chris Kerr
KeyBank Foundation
Shane Lowey
The Maynard Family Foundation
Rob McClenaghan
Marc Merklin
Metro Regional Transit Authority
Julie and Mike Moldvay
R. J. and Laura Nemer
Mary Anne and C. Allen Nichols
Lawrence W. and Patricia Pelland
Ross Environmental Services, Inc.
Michael Ryan
S. C. Thomas & Associates, CPA

S.A. Comunale Co. Inc.
George and Beth Sherwood
Carl Specz
Superior Staffing, Inc.
Barry and Heather Thoman
Sandra and Roger Thomas
Charles and Corrine Tennant
Vanguard Imports, Inc.
Faye Vernon
Russell B. and Margaret Vernon
Cheryl L. Watkins
Angela Dawn Wells
Wickens, Herzer, Panza, Cook & Batista

\$0 - \$499

ACRT Inc.
Thomas and Pauline Adams
Dr. Raj Aggarwal, CFA
Sherry A. Ahern
Akron Community Foundation's Discretionary Fund
Akron Metropolitan Housing Authority
Akron Public Schools
Akron-Canton Regional Foodbank
Clarence R. Aley
John Anderson
Anonymous Donor
James and Jennifer Arch
Sydney Arnett
Anna M. Arvay, CPA
Matthew R. Askea
Jennifer Bako
Jeannine Banks
Barberton Municipal Court
Pedro Barnes
Richard Barth
David W. Bartley II
Julie Anne Bartley
Kristen Bauer
Donna Bausch
Bonnie Becka
Clarence and Mary Belknap
Carrie Bellissimo
Marilyn Bender
Parker Berry
Better Business Bureau of Akron
Melissa Billington
Jeanine Black
Brooke Blaser
Nicoletta Bloodworth

Grace E. Boldt
Ricky Bolen
Paul J. Boncaldo
Mark Bonchu
Michelle Bonomo
Jim Bouplon
Cynthia Bowers-Martin
Libert and Madeline Bozzelli
Nada Braman
Amie and Bradley Bruggeman
John and Delores Briskey
Vondelise Brown
Rachel Brown
Alyse Brown
David Buccì
Jennifer L. Buchanan
Mary Buchanan
Buckingham, Doolittle and Burroughs, LLC
Pamela Lyn Buehrle
James and Denise Bunnell
Christina Burdick
Daniel C. Buser
Campbell Construction
Lauren Carroll
Lori Carver
Anthony Casey
Jeffrey J. Casto
Nancy Casto
Ron Cerosky
Rita Chambers
Dr. Pleas R. Chambers III
Erica Cheatham
Jean Yea Chen
Kevin Cherry
Chestnut Street Baptist Church
Natalie Cheung
Child Guidance and Family Solutions
Kyle Cline
Chip Clupper
Pamela Collica
Stanley Collins
Beth Conrad
Cortland Banks
County of Summit ADM Board
County of Summit Dept. of Job and Family Services
Carol Coy
Denise Craze
Moyra Culbertson
Laura Culp

Lori Currie
John and Betty Dalton
Terrence and Sharon Dalton
Heather Daly
Jonathan D'atri
Michelle Davids
Christopher Davidson
Betsy Davis
Bridget Day
Scott Dean
Bruce and Kathy DeBarr
Susan DeCarlo
Kristine Decker
William M. DeHart
Vincent and Jackie Del Medico
Jacob Dietz
Ronald Dimrock
Donna Donaldson
Christine Dunbar
Michelle Dunbar
Shaun P. Dunn
Easter Seals Northern Ohio
Eric D. Edwards
Anthony Ellis
Stephanie Endres
Giselle England
Mark and Nancy Farmer
Sandra Farr
Patricia K. Farrell-Jenny
Barbara Feldmann
Lori Feudner
George M. Finkes
Sharon Finneran
Jennifer Fiocca
Charles W. Flagg
Shelly Forte
Michael V. Fortney
Catherine Foster
Four Corner Promotions, LLC
Lisa French
Brian Frericks
Tom and Cecile Friedman
Jack Friend
Debi Furgerson
Jill Gallagher
Ashley Galloway
GAR Foundation
Ashley Garvin
Marian Geiser
Greg Genega
Jair George
Rosalind Giacomoni
John Gibson
Dee Gillespie

Denise Gill	Gizelle Jones	Sarah Lynner	Kathy Pfahler	Cherie and Steve Shechter
Laura Ginter	Shirley Jones	Rick Malone	Scott Pfeiffer	Erika Shelton
Sidney Glick	Margaret Jordan	Lisa M. Mansfield	Pfizer Foundation	Beverly Sherrard
Terry Glidden	Junior Achievement of North Central Ohio	Jennifer Marando	J. D. Phillip	Gina J. Shook
Frank Gliozzo	Bridget Kadusky	Kimberly Marcus	Heather Picking	Jeff Sibley
Nicholas J. Golina	Susan Kaforey	Elinore Marsh Stormer	Dayneisha Pinkston	Jill Hinig Skapin
Judith Gondor	Elizabeth Kamm	Joseph and Sara Marulli, Jr.	Nancy Plumley	Eustace A. Smarrella
Edward Gooden	Tom Kantorowski	Ted Mathia	PNC Bank	Geno R. Smith
Joan Gorant	Fred and Joanne Karm	Greg Mattison	Portage County Board of Developmental Disabilities	Karen Smith
Tiffany Gordon	Randy S. Katz	Mature Services, Inc.	Carolyn Potenza	Shalonda Smith
Lisa Gordon	Tracy Kearns	Heather Maurer	Sonya Presper	Brittney Snook
Rachel T. Graves	Daniel and Tracy Keenan	Margaret and John McBride	John Presti	Benita Sorgi
Deborah Graves	John E. Keeney	Christine Marie McGowan	Pro Door and Security	Marie Specht
Michelle Green	Kathleen Kellett	Kerry McIntyre	Jessica Prusak	Chris and Ron Snyder
Jim Gunn	Lauren E. Kelly	Carla McKee	Victoria Prussak	Michael Stakleff
Janet and Roger Hagstrom	Bianca Kennedy	Todd McKenney	Erin Radcliffe	Stark and Knoll Co., L.P.A.
Elaine B. Hairston	Matt Keyser	Adlee McMillan	Amber Rafferty	Tia Stathopoulos
Raymond Halladay	Wendy Kidd	Meaden & Moore, Ltd.	Frances Ransom	Jeffrey R. Stevenson
Cheryl Hanna	Pam Kiltau	Alexander and Melinda Mechling	Jessie Ray	Maurice and Arlene Stewart
Josephine Hansel	Sam Kirkpatrick	Jocelyn J. Mellinger	Roger and Judy Read	Teresa Strahler
Kara L. Hanzie	Douglas and Cathy Klein	Yelena Meltok	Carol Reichel	Stephen L. Strayer
Sheena Harshberger	Michael and Cathy Klein	Laura Mervine	Belinda M. Richardson	Shannon Strickland
Lisa Hartman	Dr. Mary Beth Kluge	Jennifer J. Mesko-Kimmich	Richter Healthcare Consultants	Kevin D. Strickland, Sr.
Vivian Haslam	George and Phyllis Knepper	Tracie Miller	Gary L. Rickel and Karen Krino	Richard Sudetic
Mathew Hastings	Thomas and Ginny Knoll	John and Tina Mogen	Betty L. Rider	Ms. Marian J. Sullivan
Nicole Hawk	Jessica L. Knopp-Cunning	Alisa Moore	Andrea Riffle	Summit Moving and Storage Co.
Roseanne Henderson	Matthew P. Kopchick	Shelby D. and Mary Morgan	Holly Rippey	Summit County Children Services
Jennifer Hertzog	Kelly L. Kortvejesi	Janet Morrison	Wayne Robb	Summit County Executive Russell M. Pry
Dr. Gregory and Judi Hill	Anthony Kowalczyk	David Muffet	David and Joann Robb	Summit DD
Patricia and Thomas Hinson	James and Rhonda Kroeger	Stephanie Myers	Rockynol Retirement Community	Summit Workforce Solutions
Rebecca Hively	Angelica Lee Kruithoff	Kaitlyn Myor	Kaitlin Rodgers	Ms. Carol Sweat
Tiffany Hochstetler	Benny Lacey	National Machine Group	Mick Rogers	Michael and Betty Sweeney
Richard and Brenda Hood	Samuel and Deborah Laferty	Larry Neale	Robin Roy	John Swett
Robert L. Hooks	Katie Landies	Kimberly J. Nelson	Mary Rutt	Eddie Talbot
Forrest M. Horvath	Jason Lane	NEOMED Foundation	Ashleigh Saey	Apryl Terrell
Marshall Houghtaling	Judy Lanier	Patricia Neuman	Rori Santiago	Francis Than
Katrina Houk	Ruth Lape	Betty J. Neupauer	Albert B. Sardelle, Jr.	Susan Thomas
Deborah Householder	Marilyn Sue Larson	William L. Newenhisen	Pat Sargent	Bonnie Thompkins
Peter and Bonnie Hughes	Greg Lasalla	James Nicholson	Garry and Joanne Savage	John P. Tkalcic
Sarah Humble	Diane Lazzarini	David Nist	Nickie Sawyer	Stephanie Tolbert
Jason M. Hummel	Martha Jennet Enold LeBrun	Northern Ohio Labrador Retriever Club, Inc.	Kristin J. Scango	Truist
Dorothy Hunt	Julie W. LeFever	Adam O'Donnell	Heather Schaefer	Sylvia Trundle
Brian C. Hunt	Debra Mae Lemke	Christina G. Orr	Diana Schehl	Christi Tyler
Jay and Jacqueline Hunter	Charles Leshner	Ann and David Otto	Rebecca Schmidt	UBS
Judith Hunter	Alice Lewis	Marcella Pace	Alfred E. Schrader	Lawrence W. Uhl
Heather Hydel	Mrs. Ava K. Lewis	Victoria A. Paris	Fred and Karen Schreckengost	United Disability Services
InfoCision Management Corporation	Jesse James Lewis	Barbara Patterson	Dana Schultz	United Methodist Women
George and Dottie Janes	Keith and Nancy Libman	Kathleen Patton	Harold M. Schwarz III	United Way of Summit County
Cheryl Ann Jelinek	Mitch Lindsey	David Pelland	Ms. Jane Scott	Debra Vermillion
Tracy L. Jensen	Cheryl Logan	Alicia Pelland	Cathy Seitaridis	Faye Vernon
Jewish Community Board of Akron	Teresa Loll	Pauline Persons	Jean Shanholtz	
Alisha Johnson	Amy Longenbach	Larry W. Petrone		
Amy Johnson	Philip K. Lutz			

Donors (continued)

Deborah Ann Vertucci
 Tammy Wagner
 Theodore Wagner
 Maurice Wallace
 Ashley Wallace
 Lily Wallach
 John and Deb Warner
 Weaver Industries
 Pearlett Weems
 Jerry Wely
 William Wescott
 Western Reserve Hospital
 Doug Wheeler
 Thomas D. Whitacre
 Frances Wikinson
 Franky Wilkenson
 Alice Williams
 Marci Williams
 Kara Williams
 Joseph Williford
 Elizabeth Willis
 Holly Willis
 Kim Wilson
 Ashley Wilson
 Tom Wilson
 Andy and Liz Winson
 Elizabeth Winter
 Tara Withrow
 Sue Wolfe
 Thomas C. Woodruff
 Roger Wright II
 Asuama Yeboah-Amankwah
 Tiffany Yoak
 Nicole Young
 Dina Younis
 Nora Younis
 Jennifer Zelenka
 George G. Zembar, Jr.
 Veronica Zimmerman

Elizabeth Clark Emergency Fund

Anonymous Donor
 Richard Bardoulas
 Parker Berry II
 Jennifer L. Buchanan
 Pamela Lyn Buehrle
 Jeffrey J. Casto
 The Henry V. and Frances
 W. Christenson
 Foundation
 Mary and Dr. George L.
 Demetros Charitable
 Trust
 Joseph P. and Marianne
 Doman
 The Dominion Foundation
 Sandra Farr
 Patricia K. Farrell-Jenny
 FirstMerit Bank

Debi Furgerson
 Amber Genet
 Kelly Glover
 Rachel T. Graves
 Linda Hines
 Joe and Mary Ellen Hinkle
 Sharon Horwitz
 Danielle J. Kimmell
 Karen Lefton
 Eric and Nan
 McClenaghan
 W. Paul Mills & Thora J. Mills
 Memorial Foundation
 Donald T. and Cynthia K.
 Misheff
 The Laura R. & Lucian Q.
 Moffitt Foundation
 Angela M. Neeley
 Paul S. Nestvold
 Patricia Neuman
 Adam O'Donnell
 W. Stuver Parry
 Charles E. & Mabel M.
 Ritchie Memorial
 Foundation
 Kathleen Rutzen
 Geraldine Schorle
 Cherie and Steve
 Shechter Charitable
 Giving Fund of Akron
 Community Foundation
 Silver Lake Country Club
 The Sisler McFawn
 Foundation
 Lloyd L. & Louise K.
 Smith Foundation
 Sarah K. Stem
 Stephen L. Strayer
 Barry and Heather Thoman
 John P. Tkalcic
 Clara Weiss Fund
 The Welty Family Foundation
 Westfield Insurance
 Foundation
 WITAN
 George Zaryk

Ralph Alexander Scholarship Fund

Veronica Boyle
 Kelley Bush
 Donald Alan Cauley
 Lisa Collins
 Christine Fontaine
 Erin Grzegorek
 Janet Morrison
 Alan Morton
 Paul S. Nestvold
 P.E.O. Chapter BK
 Marsha Royal
 Jean C. Schroeder
 Foundation
 Shari Whisler

Service Center Fund

Scott Brown
 Michelle Davids
 Jerry J. Davis

Vintage Collection

Firestone Park UMC
 Daniel and Tracy Keenan
 Redeemer Lutheran Church
 Angie Reedy
 Smithville Brethren Church

WEYE Radio Reading

Amer Insurance
 BCG & Company
 BDO International
 Timothy Binkley
 Paul J. Boncaldo
 Bober Markey Fedorovich
 Barbara and Bruce Byler
 Kenneth L. Calhoun
 Charitable Trust
 Donald Alan Cauley
 Fifth Third Bank
 FirstMerit Bank
 Cathy Givens
 Benjamin A. Harris, Jr.
 Cheryl Lynn Kukwa
 Karen Lefton
 Eileen Leiby
 Eric and Nan
 McClenaghan
 Cindy McKeever
 Captain Bill and Nancy
 Meyer
 OMNOVA Solutions
 Foundation
 Roetzel & Andress
 Gina J. Shook
 Lucas VanHyning
 Diana L. Young

Youth Employment Opportunities to Work

Eric and Nan
 McClenaghan
 Greg and Kimberly
 Morton
 The ValMark Securities
 Global Gift Fund

In-Kind

Akron Art Museum
 Akron Beacon Journal
 Akron Colonial Florists
 Akron General LifeStyles
 Akron Life
 Akron Racers
 Akron Symphony
 Aladdin's Eatery in Fairlawn
 Anonymous Donor
 Apple American Group LLC

Ballet Excel Ohio
 Beverly's Invitations
 and Stationery
 Boston Mills/Brandywine
 Ski Resorts
 Boy Scouts of America,
 Great Trail Council
 Bunker Hill Golf Course
 Canton Ballet
 Carlton Massage Therapy
 Chapel Hill Chick-fil-A
 City of Akron
 Cleveland Botanical
 Garden
 Cleveland Browns
 Cleveland
 Metroparks Zoo
 Cleveland Skydiving
 Center
 Connecting Touch
 Therapy and Wellness
 Center, Inc.
 Consolidated Solutions
 Terry and Sharon Dalton
 Fairlawn Country Club
 Walmart - Fairlawn
 Firestone Country Club
 FirstMerit Bank Treat Truck
 Fun-n-Stuff
 Funny Stop Comedy Club
 Gavin Scott Salon & Spa
 GPD Group
 Hale Farm & Village
 Hattie's Bakery & Café
 Hoppin' Frog Brewery
 Julia's Bed & Breakfast
 Ken Stewart's Grille
 Kiraly Fencing Academy
 Krieger's Health Foods
 Market
 Lee Spencer Photography
 Little City Grill
 Lucky Shoes, Inc. /
 New Balance
 Main Street Gourmet
 MAPS Air Museum
 Matco Tools
 Eric and Nan
 McClenaghan
 Greg and Jackie
 McDermott and Family
 Metro Regional Transit
 Authority
 Miracle on Main
 Microsoft
 Greg and Kimberly
 Morton
 Rachel Myers
 National First Ladies' Library
 Nike, Inc.
 Niko's Sandwich Board

Nuevo Modern Mexican
 and Tequila Bar
 The Peanut Shoppe
 Pearl Coffee Company
 Pine Lakes Golf Club
 Gary Pitman
 Mayor Donald L. Plusquellic
 Portage Country Club
 Ray's Place of Fairlawn
 Regency Wine
 Gary L. Rickel and
 Karen Krino
 Rinky Dink Family
 Fun Center
 Robert J. - Events & Catering
 Saffron Patch
 Sandridge Food
 Corporation
 Sarah's Vineyard
 Jean Shanholtz
 Sheraton Suites - Akron/
 Cuyahoga Falls
 George and Beth
 Sherwood
 Signet Jewelers
 Silver Lake Country Club
 Stan Hywet Hall & Gardens
 Summit County Historical
 Society
 Summit County Probate
 Court
 Summit Metro Parks
 Sunnybrook Trout Club
 SupplyOne
 Tridia Hospice
 James and Sandra Troxell
 University Catering at
 The University of Akron
 Walt Disney World
 W.B. Mason
 The West Side Bakery

In Honor of Lorraine Washington

Summa Health - Human
 Resources and
 Volunteer Services
 Leadership Team

In Memory of Ray and Zola Bender

Marilyn Bender

In Memory of Thomas Hinson

Patricia Hinson

In Memory of Goodwill's Honorary Director Becky Babcox

Robert and Colleen Kepple

Leadership

Members of the board of directors are elected for a three-year term with members rotating off annually. The board provides leadership, guidance, support and assistance to Goodwill in its mission fulfillment.

Board of Directors

Dr. Raj Aggarwal, CFA

Retired
University of Akron

Aaron S. Berke

Vorys, Sater, Seymour & Pease, LLP

Geoffrey Belz

GOJO® Industries, Inc.

Richard Bromley

Retired
United Airlines

Daniel C. Buser, Esq., CPCU

Crain, Langner & Co.

Edward Clupper II

Summit County Executive
Russell M. Pry

Terrence Dalton

Community Support Services

Joseph P. Doman Jr.

UBS Financial

William Glaeser

Retired
Northeastern Educational
Television of Ohio, Inc.

Brad Jeffries

Peoples Bank

Gizelle Jones, LISW-S

Jewish Family Service

Margaret D. Jordan, J.D. M.S.

BDO

Danielle J. Kimmell, CPA

Bober Markey Fedorovich

Douglas Klein, CPA, EA

BDO

Dr. Mary Beth Kluge

Retired
Akron Public Schools

Karen C. Lefton, Esq.

The Lefton Group, LLC

Kurt Lutz

Westfield Bank

Joseph Manolas, CPA

Meaden & Moore, Ltd.

Alisa Moore

AM Trust Financial

C. Allen Nichols

Akron Bar Association

Adam O'Donnell

The Goodyear Tire & Rubber
Company

Victoria A. Paris

Signet Enterprises, LLC

Victoria Prussak, CWPM,

CWC, ACE

Well... Now! LLC

Belinda M. Richardson, M.A.

Cuyahoga Community College

Gary L. Rickel

CBRE

Kim Schreckenberger

Retired
Akron Public Schools

Harold M. Schwarz III

Stark & Knoll Co., L.P.A.

Marc Servodio, CFP®

SS&G Wealth

Jean Shanholtz

Retired
County of Summit Executive's Dept.
of Finance/Budget Purchasing

George K. Sherwood

Retired
B.F. Goodrich Corporation

Jill Hinig Skapin

Summit County Executive
Russell M. Pry

Tia Stathopoulos

Welty Building Company

Jeff Stevenson

Campbell Construction

Reverend Kevin D. Strickland, Sr.

The Church on the Hill

Honorary Board of Directors

Becky Babcox (1951-2012)

Retired
Babcox Publications

Parker Berry II, CIC

Seibert-Keck Insurance

Madeline Bozzelli

Community Volunteer

James Bunnell

Austin Tape & Label

Edward P. Calame

Retired
First National Bank

Dr. Pleas R. Chambers III, DBA

AMP's Specialized Marketing
Group, LLC

Betty Dalton

Community Volunteer

James M. Dannemiller, CPA

BDO

Susan Hanlon, PhD

University of Akron

Dorothy O. Jackson

Retired
City of Akron

John January

Mogen Real Estate Company

Randy Katz

City Scrap & Salvage

Dan Marchetta, Sr. (1929-2015)

Retired
Marchetta Construction Company

Greg McDermott

Retired
FirstMerit Corporation

Jackie McDermott

Retired
Alcatel-Lucent

Patrick A. McGrath

Retired
Catholic Social Services

James E. Merklin, CPA, CFE

Bober Markey Fedorovich

Cynthia K. Misheff

Retired
Educator

Donald T. Misheff

Retired
Ernst & Young

Shelby D. Morgan

W3 Wealth Management, LLC

Angela M. Neeley, MBA

Breakthrough Charter Schools

Patrick J. Oaks

Welty Building Company

Charles Schreckenberger, AIA

Braun & Steidl Architects

Steven B. Shechter

Dawson Insurance-Akron

Beth Sherwood

Community Volunteer

John L. Shulan

Shulan's Jewelers

Raymond E. Stankard (1929-2015)

Retired
Loral Systems Group

Sarah K. Stem

Fifth Third Bank

Stephen L. Strayer

PNC Bank

Michael A. Sweeney

Brouse McDowell

Barry E. Thoman, CPA

Meaden & Moore, Ltd.

Larry Uhl

West Point Market

Russell Vernon

Retired
West Point Market

Jerry H. Welty

Retired
Welty Building Company

Mark A. Whitlam

J.C. Whitlam Manufacturing Co.

Steven D. Wilt

CAPTRUST Financial Advisors

2015 Menu Sponsors

Thank you to the following sponsors for supporting all Goodwill's events throughout 2015.

- Amer Insurance
- BCG & Company/BCG Systems
- BDO
- Bober Markey Fedorovich
- Fifth Third Bank
- FirstMerit Bank
- The Lefton Group, LLC
- Eric and Nan McClenaghan
- OMNOVA Solutions Foundation
- Roetzel & Andress
- Kim and Chas Schreckenberger

2015 Financials (un-audited)

Support & Revenue

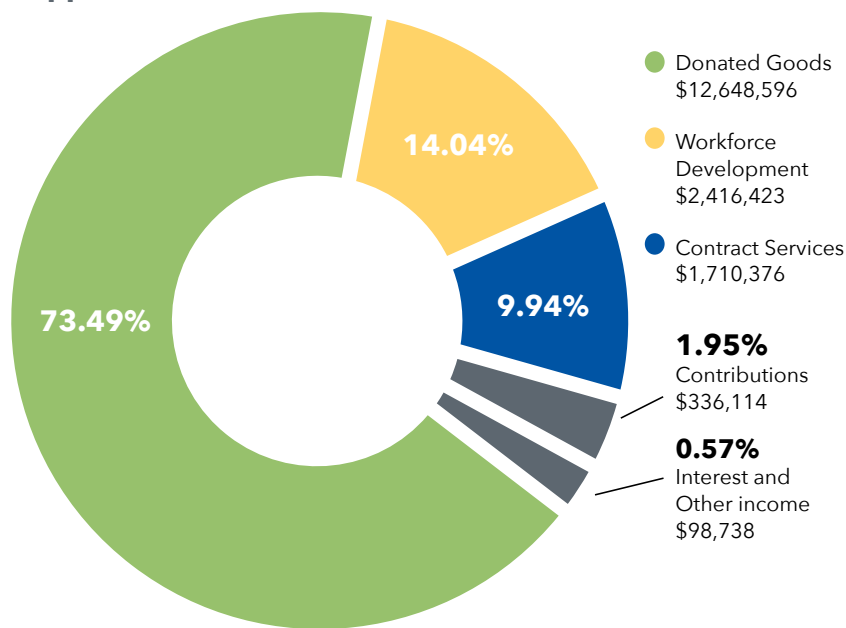

Total Support and Revenue \$17,210,247

Expenses

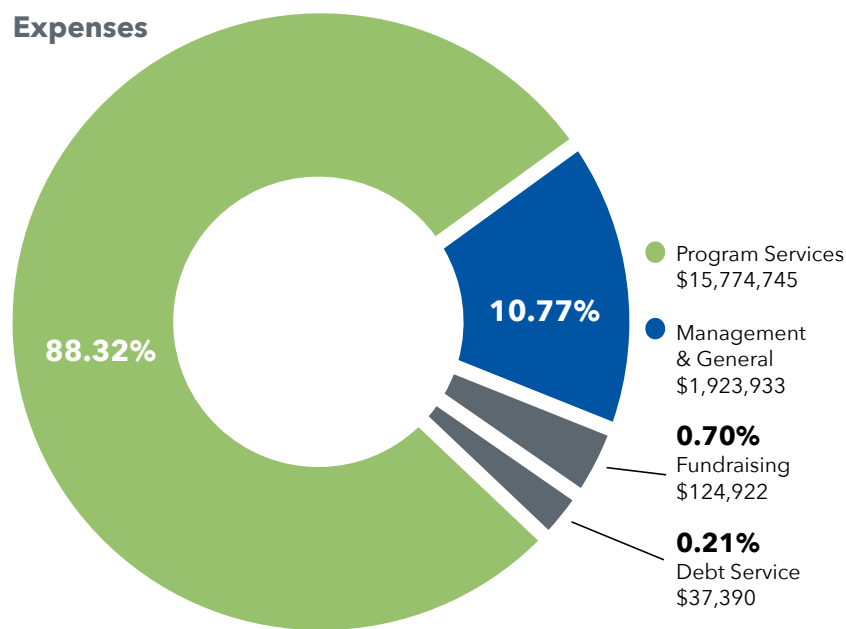

Total Expenses \$17,860,990

Change in Investments	\$301,616
Change in Net Assets	\$952,359
Net Assets Beginning 2015	\$13,791,014
Net Assets Ending 2015	\$12,838,655

Numbers Served

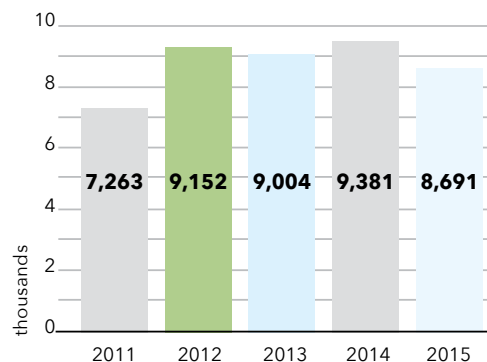

Placement Rate

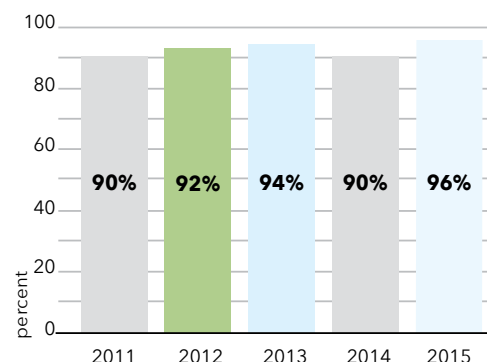

90-Day Retention Rate

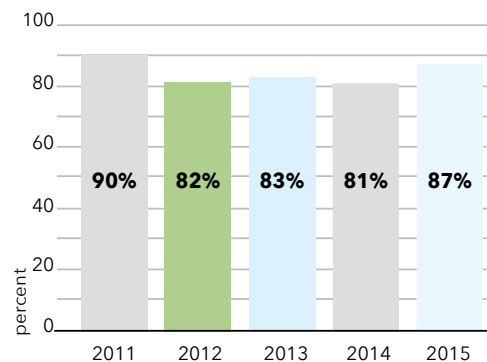

Events and Volunteer Services

Each year Goodwill has a set of key events to educate, support and raise funds for its mission. The key events include:

Annual Meeting and Celebration of Champions

During the Annual Meeting and Celebration of Champions event, Goodwill shares its service numbers with the community and honors program champions. In 2015 the event was attended by nearly 200 individuals and honored the achievements of 12 individuals.

Goodwill Week

The first full week in May is officially called Goodwill Week to help raise awareness of Goodwill's mission. Last year nearly 100 individuals participated in events including a Report to Community Breakfast & Agency Tour, special Customer Loyalty Days, Thrift Night Out event and other agency tours/store events.

Employee of Distinction Luncheon

In 2015, 66 outstanding employees from 33 area organizations were recognized at the Employee of Distinction Awards Luncheon. The event provides employers a cost-effective way to publicly recognize outstanding employees. Nominations for the Employee of Distinction Award are reviewed based on quality of work, dedication to the business, and extraordinary efforts with the honor going to the top individuals with the highest average rankings.

Taste of Vintage

Honorary Event Chairs, George and Beth Sherwood, helped Goodwill raise nearly \$90,000 at its 10th annual Taste of Vintage gala fundraiser. The event was attended by more than 500 guests and honored the philanthropic efforts of James and Julie Merklin in the greater Akron community. During the event, guests enjoy food tastings offered by a variety of restaurants and specialty businesses, silent and live auctions, as well as a showcase of fashions from the 1940s to 1990s from Goodwill's Vintage Collection.

Volunteer Services

Goodwill would like to thank the hundreds of individuals and groups, including many area colleges, universities, high schools, church groups as well as Boy and Girl Scouts, that spent time helping the agency. These volunteers provided 30,552 hours of service.



Top: Celebration of Champion honorees after Annual Meeting. Front row, left to right: Leah Davis, Stephanie Depew, Elizabeth Willis, Ebony Smith and James Esson. Back row, left to right: Shaun Dunn, Tim Evans, Stephen Beckett and Tom Kalka.

Middle: Employee of Distinction Award Winners. Seated left to right: Janice Jones, Community Support Services, Inc.; India Jenkins, Fifth Third Bank; John Chandler, Wyant Woods Healthcare Center. Standing left to right: Candace Talty, Community Support Services, Inc.; Colleen Lozano, BCG & Company; and Liam Murray, Hattie Larlham/Hattie's Gardens.

Bottom: James and Julie Merklin at Taste of Vintage.

2016 Event Calendar

Annual Meeting and Celebration of Champions: March 31

Event Chairs: Dr. Pleas R. Chambers III and Andrea Chambers

Goodwill Week: May 2 - 7

Employee of Distinction Luncheon: September 7

Event Chair: Todd Caruthers

Taste of Vintage: November 3



**DONATE STUFF.
CREATE JOBS.**

Auto Donations 800.826.0980

Estate & Home Pickup Services
800.989.8428 or 330.786.2576

blue
/ A GOODWILL® BOUTIQUE /

Akron - 335 S. Main St.

Kent - 118 E. Main St.

Outlet Store

Akron - 1400 S. Arlington St.

Retail Stores/Donation Centers

Akron - 570 E. Waterloo Rd.

Ashland - 1611 Claremont Ave.

Brunswick - 1733 Pearl Rd.

Cuyahoga Falls - 1725 State Rd.

Kent/Ravenna - 2528 State Route 59

Lakemore - 1500 Canton Rd.

Mansfield/LexMall - 1280 Lexington Ave.

Medina - 3500 Medina Rd.

Northfield - 10333 Northfield Rd.

Ontario - 2154 W. Fourth St.

Streetsboro - 1703 State Route 303

Tallmadge - 15 Midway Plaza

Twinsburg - 10735 Ravenna Rd.

Wadsworth - 170 Great Oaks Trail

Donation Center Only Locations

Akron - 420 South Hawkins Ave.
(Saint Sebastian Parish, Byrider Hall lot)

Coventry TWP - 3235 Manchester Rd.
(Acme plaza parking lot)

Ellet - 2420 Wedgewood Dr.
(Acme parking lot)



blue Boutiques



Retail Stores



Outlet



Home Pickups / Donations

Goodwill 
Serving Summit, Portage, Medina,
Ashland & Richland Counties

570 East Waterloo Road • Akron, OH 44319

Tel: 330.724.6995 • Toll Free: 800.989.8428 • www.goodwillakron.org

Follow Us:



Design: David Flynn Design • **Photography:** Lee Spencer



Certified to
ISO 9001 : 2008



LEAVE A LEGACY®

Ohio Goodwills
Creating Opportunities Together